



## new destiny housing

# 2015 IN REVIEW

21 years of helping families and individuals who have fled domestic violence by connecting them to safe affordable housing and services.

# 1

**Ribbon cutting** for The Morris, in the Mount Hope section of the Bronx. **The**

**Morris** has 39 units of affordable housing for low-income families, 50% of whom are domestic violence survivors coming from shelter. The building has 1, 2 and 3 bedroom units, a laundry room, a large common space for activities and resident meetings, a secure backyard and an office for use by our on-site support services staff.



# 10

Families connected to privately-owned affordable apartments through Project HOME. Launched in 2015, **Project HOME** is a rapid rehousing program designed to expand

housing options for low-income individuals and families fleeing domestic violence. A collaboration with the New York City Family Justice Centers (FJC) in Manhattan, Brooklyn and the Bronx, Project HOME links domestic violence survivors who are clients at the FJCs to apartments in privately-owned, safe, affordable, permanent housing, and offers training and technical assistance in applying for public and privately-owned housing. Ninety-seven individuals participated in a Project HOME housing readiness workshop during the past year.

# 479

Adults and children served by the **Family Support Program** at our buildings in the Bronx and Brooklyn. **Tenant Support Coordinators** offer

case management and connect tenants to specialized supports to keep families and individuals safe and stable in housing. **Recreation Specialists** provide the children with academic assistance and conduct trips and activities for children and for families. During the past year, trips included the Bronx and Prospect Park Zoos, Victorian Gardens, Coney Island/Luna Park, New York Aquarium, a Yankees game, New York and Brooklyn Botanical Gardens, Metropolitan Museum of Art and Museum of Natural History. Children's activities included horseback riding, bowling, roller skating and fishing.

# 5

New **Board members**, including New Destiny's founding Executive Director.

*"Every survivor's story is different, but most of them hinge on one crucial conflict. They want to leave their abuser, but they don't know where to go. And that's where New Destiny comes in. They provide survivors with a refuge... a place to rebuild... a launching pad for a better life. By giving them a safe place to call home, the odds are shifted in their favor."*

First Lady Chirlane McCray, center



# 17

**Training workshops** providing critical information on housing options for 300 domestic violence service providers and advocates.

# 1,000

Callers to our telephone **HelpLine**. Most callers are domestic violence survivors seeking information on affordable housing options. Our HelpLine staff guides them through their options and the process of obtaining housing.

# 140,661

**Unique visitors** to our online Resource Center, which continues to be the “go to” resource for both advocates and domestic violence survivors. The **Resource Center** provides accurate and up-to-date information on subsidies and rental assistance programs, advice about how to conduct a successful housing search and overcome common housing challenges, and referrals and linkages to other resources.

# 300

**Supporters and colleagues** joined New Destiny at our **annual gala**, to celebrate our accomplishments and honor **First Lady Chirlane McCray**, Chairwoman of the Board of Directors, Mayor’s Fund to Advance NYC; **Jeffrey E. Levine**, Chairman, Douglaston Development; and **Ted Houghton**, Executive Deputy Commissioner, New York State Homes and Community Renewal.

*“Permanent housing, provided by New Destiny to families like mine, not only gives us an opportunity to have a safe place to live, but also gives us a chance to grow emotionally, financially and develop self-sufficiency with the social services that are provided on site.”*

— New Destiny client

# 3

**Holiday events** for children and adults, sponsored by our **Junior Council** and held in the community rooms in our buildings. The events — **Halloween, Valentine’s Day and a family day celebration** — help create community among families, and have become highlights of the year for the children.



# 1

**Longitudinal study** of the impact of the **Family Support Program**. This two-year study, conducted by Andrea Hetling, PhD, Rutgers University and Hilary Botein, PhD, Baruch College, CUNY, found that our affordable, permanent housing combined with specially tailored services provides a foundation that allows survivors to progress in other areas of their lives.

**The research project followed residents of The Anderson**, a 41-unit building in the Bronx, for almost two years to explore their progress in meeting program goals — maintaining housing stability, remaining safe and violence-free, and making individual progress toward self-sufficiency — and the perceived role of The Anderson in supporting their journeys.

The researchers tracked the progress of tenants in 11 key areas — income, credit history, employment, adult education, safety, food, child care, health care, mental health, family/social support and community involvement — and found the largest average improvements in mental health followed by community involvement, family/social support and income. Overall, participants displayed the highest average improvement in the area of “safety.”

# FY 2015 FINANCIALS

## Public Support, Private Support and Other Revenue

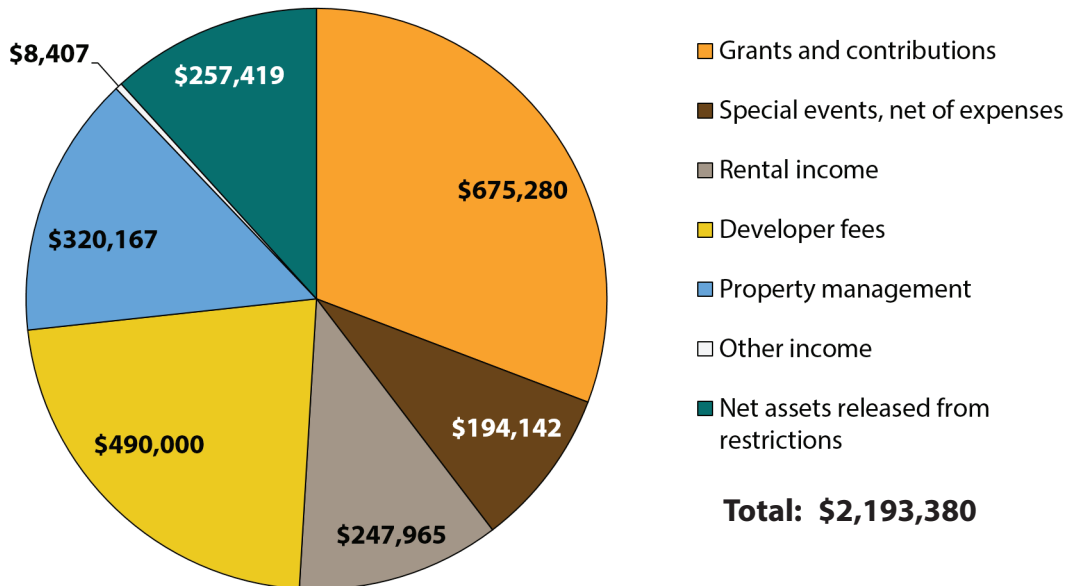

## Expenses

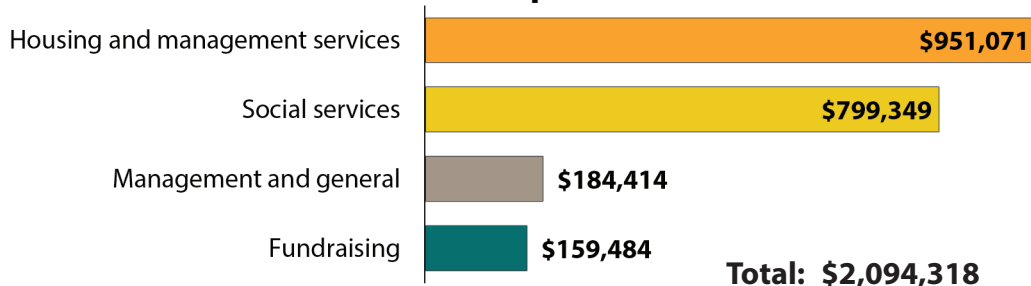

Our full financial statement can be accessed on our website at [www.newdestinyhousing.org](http://www.newdestinyhousing.org)

# FY 2015 SUPPORTERS

### \$50,000 and above

Citi Foundation  
 The Deutsche Bank Americas Foundation  
 Vincent Mulford Foundation  
 The New York Community Trust  
 Oak Philanthropy (UK) Ltd.

### \$25,000–\$49,999

Douglaston Development, LLC  
 William J. and Dorothy K. O'Neill  
 Foundation  
 Richman Housing Resources LLC  
 Sunny & Abe Rosenberg Foundation

### \$10,000–\$24,999

Astoria Bank  
 AvalonBay Communities, Inc.  
 Barker Welfare Foundation  
 Capital One Foundation  
 Glenwood Management Corp.  
 Mizuho USA Foundation, Inc.  
 Martin D. Newman  
 Nicole Salmasi  
 Santander Bank Foundation  
 State Bank of India  
 Wells Fargo Foundation

### \$5,000–\$9,999

Ariel Property Advisors  
 Bank of India  
 Gina Doynow  
 Norma Green Family Foundation  
 Marjorie McAndrews  
 The MUFG Foundation  
 Newmark Grubb Knight Frank  
 Nixon Peabody LLP  
 TD Bank Charitable Foundation  
 Title Associates  
 The Laura B. Vogler Foundation, Inc.

*Continued on next page*

## FY 2015 SUPPORTERS (continued)

### \$2,500–\$4,999

The Arker Companies  
 Artimus Construction  
 Bank of America Merrill Lynch  
 Benchmark Title Agency, LLC  
 Albert and Brenda Butzel  
 Cannon Heyman & Weiss, LLP  
 Theresa Cerezola  
 Chicago Title Insurance Company  
 Citigroup Community Capital  
 The John Da Silva Memorial Fund 3  
 Equity Residential  
 Susan L. Fleck  
 Lucy and William Friedman  
 Goldberg Weprin & Finkel Goldstein LLP  
 Hirschen Singer & Epstein LLP  
 JPMorgan Chase Community  
 Development Group  
 Katten Muchin Rosenman LLP  
 Lettore Construction Corp.  
 Marathon Development Group, Ltd  
 Metropolitan Valuation Services, Inc.  
 Rachel E. Miller  
 National Grid  
 Omni New York LLC  
 Orrick, Herrington & Sutcliffe LLP  
 Krishana Pleasant  
 Matthew Pravda  
 Prescott Fund for Children & Youth Inc.  
 Ridgewood Savings Bank  
 Jennifer Thompson  
 David Weissman

### \$1,000–\$2,499

Lane Addonizio  
 Anonymous  
 Simon A. Bacchus  
 Peter A. and Marilyn C. Biggins  
 BronxPro Group  
 Bruno Frustaci Contracting, Inc.  
 Nadia Burgard  
 Frederick Butti  
 Elaine Calos  
 The Charatan/Holm Family Foundation  
 Janet Christopher  
 Jo Ellen Cooper  
 Cornicello, Tendler & Baumel-  
 Cornicello LLP  
 CSC Service Works  
 The D & F Development Group, LLC  
 Stanley K. Doobin  
 EASCO Boiler Corp.  
 Enterprise Community Partners, Inc.  
 The Ford Foundation Matching Gift  
 Program  
 Lily A. Fraga  
 Richard M. Froehlich  
 Donald J. Galligan  
 Erin Galligan  
 Goldman, Sachs & Co. Matching Gift  
 Program  
 Goodwin Procter LLP  
 Harden + Van Arnam Architects PLLC  
 Housing Partnership Development Corp.  
 The Hudson Companies Inc.  
 Hudson Housing Capital, LLC  
 Koch Group & Company LLP  
 Isa and Angus McDonald  
 Charles E. and Susan McLean  
 Olmstead Properties Inc.  
 Opus-Risk Inc.  
 Phipps Houses  
 Anthony and Gloria Picciano

Carole Pittelman  
 Property Resources Corp.  
 Red Stone Equity Partners, LLC  
 Paula M. Sarro  
 Paul and Ellen Schwartzberg  
 Sherman Law  
 Signature Bank  
 Stempel Bennett Claman & Hochberg, PC  
 Taconic Investment Partners, LLC  
 Hadrian A. Tucker  
 Christopher and Claudia Van Wyk

### \$500–\$999

All New York Title Agency, Inc.  
 Barrier Free Living, Inc.  
 Irene Biggs  
 Allison Blinken  
 Michael Borruto General Contractor, Inc.  
 Community Preservation Corporation  
 Daniel Connor  
 Myron and Ellen E. Conovitz  
 Carol Corden and Robert Lake  
 Richard and Peggy Danziger  
 Emmet, Marvin & Martin, LLP  
 First Sterling Financial, Inc.  
 Elizabeth C. Flaherty  
 Fross Zelnick Lehrman & Zissu, PC  
 Roy L. Furman  
 GCP Capital Group LLC  
 Ross and Suzanne Geoghegan  
 Nathan and Pearl Halegua  
 Hawkins Delafield & Wood LLP  
 Pamela N. Hootkin  
 Karen Lipkind  
 Marie Martineau  
 William and Catherine McAndrews  
 Metropolitan Abstract Corporation  
 Morgan Stanley  
 NYC Housing Development Corporation  
 N. Cheng & Co. PC  
 Peoples Computer Services Inc.  
 Preservation Development Partners  
 Geoffrey E. Proulx  
 Chezi and Susan Rafaeli Philanthropic  
 Fund  
 Rappaport, Hertz, Cherson & Rosenthal, PC  
 RY Management Co., Inc.  
 TerraCRG  
 Tracie Benjamin Van Lierop  
 Leyla Vural and Christopher Dunn  
 Scott and Sandra Weingarten  
 Dachel White

### \$100–\$499

Lynda Akerman and Brenda Shufelt  
 Alexander Gorlin Architects  
 Rebecca Anderson  
 Karen Ansis  
 Lynn Appelbaum  
 Douglas Apple  
 Nicole Ashong  
 Christian Balmaseda  
 Joseph and Lidia Bartolomeo  
 Christopher Baxter  
 Benevity Community Impact Fund  
 Richard G. Berkenfeld  
 Steven L. Berkenfeld  
 Best Development Group LLC  
 Joseph Biber  
 Debra Bilow  
 Jack Blum  
 Howard and Deborah Bluver  
 Christina Boris  
 Marcia and Noel Caban

Marsha Caparelli  
 James and Janice Cavalcante  
 Theresa Cirruto  
 Alan and Jennifer Clement  
 Cullen and Dykman LLP  
 John and Anne Dougherty  
 Elaine Dovas  
 Richard and Jerilyn Dreitlein  
 Laura Dukess  
 Emery Celli Brinckerhoff & Abady LLP  
 Lawrence and Sarah Eppenbach  
 Neil and Lisa Falcone  
 Louis and Arlene Farina  
 Norman and Rebekah Fassler  
 First American Title Insurance Company  
 Ira Z. Fishman  
 Richard T. Fleck  
 Food First, Inc.  
 Kathleen Furey  
 Judith Futterman  
 Alessandra Garber  
 Charles Gatewood  
 Aviva Goldstein and Richard Miller  
 Gorfine, Schiller & Gardyn, P.A.  
 Alanya Green  
 Francis Greenburgher Charitable Fund  
 Kirk Greenspan  
 Lionel and Alice Greer  
 Bernell Grier  
 Lisa Grist and Doyle Warren  
 Hackett Law PC  
 Melvyn and Phyllis Halper  
 Gail Hannah  
 Harris Beach PLLC  
 George Heberton  
 Heritage Strategies LLC  
 Susan Herman  
 Housing Innovations LLC  
 Anna Huang  
 Hum & Jacoby, LLP  
 Maria Imperial and Roland Acevedo  
 Marc and Jeanne Jahr  
 Dominique Jean-Louis  
 Thomas and Adelaide Jones  
 Michael and Laura Kaiser  
 Nameeta Kamath  
 Jessica Katz and Moshe McKie-Krisberg  
 Brian Keating  
 Joanne Kelvin  
 Louis and Joy Kimmelman  
 Jeffrey and Martha Kohn  
 Arete Koutras  
 Marcella and Steven Krauss  
 Pik Yee Lai  
 Kevin Lawlor  
 Holly Leicht  
 Susan and Ralph Levey  
 Jack Levins and Marjorie Boas  
 Richard Levins  
 Levitt & Boccio, LLP  
 Mark Limardo  
 Susan Lob  
 Novel London

John and Wanda Lucca-McGahern  
 Gregory Lugliani  
 Joseph and Mary Lynch  
 Robert Machleder  
 Magnusson Architecture and  
 Planning, PC  
 Robert and Bette Matz  
 Stephen and Carolyn McCandless  
 McCarthy Duffy LLP  
 Anne McKay  
 Dianne Miller  
 Deborah Morrell  
 Mountbatten Equities  
 Kathleen M. Moynihan  
 Robert and Patricia Naud  
 Nazareth Housing, Inc.  
 Marissa A. Nemirofsky  
 New Heights Research, LLC  
 Maureen O'Connor and Andrew C.  
 Haycox  
 Otter Creek Associates  
 Steven and Diane Parrish  
 Michel and Ilyssa Pimienta/Misidor LLC  
 Gary Plotch  
 Posnick Center for Facial Plastic Surgery  
 Amy and Mitchell Radin  
 Carrie Reich  
 Raquel N. Rivera  
 Jack and Jane Rivkin Foundation  
 Robinson & Cole LLP  
 Helen Rosa  
 William Rosenblatt and Jeanne Steiner  
 Safe Horizon  
 Robert Sanborn  
 Barry and Debra Scheinholtz  
 M. Barry and Judith Schneider  
 Peter and Arlene Schwartz  
 Joanne L. Schwartzberg  
 Gisele Mahoney Scott  
 Brian Segel  
 Seyfarth Shaw LLP  
 Sidley Austin LLP  
 Silvercup Studios  
 Silverman Shin Byrne & Gilchrest  
 Sarah Singer  
 John C. Soffronoff  
 Elizabeth Steckart  
 Jonathan and Jill Stein-Collins  
 Robert and Marylou Suckling  
 Stephanie Susens  
 Mame Diarra Sylla  
 Balvir and Neelam Tambar  
 TD Bank  
 Hilary A. Thomas  
 Janis H. Trachtman  
 Jennifer Trepinski  
 F.K. and Kathleen Verderber  
 Holly Wallace and Edwin Baum  
 David and Carolyn Walsh  
 Allen Waxman  
 Isaac and Vera Weissman  
 Sook Wong

### Thanks to our FY 2015 government supporters

New York City Council Domestic Violence and Empowerment (DoVE)  
 New York City Council Member Fernando Cabrera  
 New York City Council Member Elizabeth Crowley  
 New York City Council Member Vanessa Gibson  
 New York City Housing Preservation and Development  
 New York State Assembly Member Linda Rosenthal  
 New York State Homes and Community Renewal  
 New York State Office of Temporary and Disability Assistance  
 United States Department of Justice, Office on Violence Against Women